

VISITORS: FRANKLIN SIMPSON

NO	NAME		FG	FGA	FT	FTA	DR	OR	TOT	PF	TP	A	TO	BLK	S	MIN
12	JOHNSON	F	3	7	0	1	5	2	7	3	6	1	1	1	0	32
24	COOK, T.	F	1	9	1	2	2	2	4	1	3	3	1	1	0	31
54	DEAN	C	2	4	1	2	1	3	4	3	5	0	1	0	0	29
30	GOOCH	G	8	22	0	0	6	1	7	3	16	1	3	0	1	31
44	COOK, K.	G	8	17	2	6	8	6	14	2	18	2	1	2	4	32
22	WOODWARD		0	0	0	2	0	0	0	1	0	0	0	0	0	1
40	HARRIS		0	0	0	0	1	0	1	0	0	0	0	0	0	4
25	HANNONDS		0	0	0	0	0	0	0	0	0	0	0	0	0	0
10	PINE		0	0	0	0	0	0	0	0	0	0	0	0	0	0
32	SMITH		0	0	0	0	0	0	0	0	0	0	0	0	0	0
52	WRIGHT		0	0	0	0	0	0	0	0	0	0	0	0	0	0
15	DILLARD		0	0	0	0	0	0	0	0	0	0	0	0	0	0
TEAM REBOUNDS							1	2								
TOTALS			22	59	4	13	25	15	40	13	48	7	7	4	5	160

FGX: 1st HALF 12 / 31 = .387 2nd HALF 10 / 28 = .357 GAME = .373 DEADBALL
 FTS: 1st HALF 0 / 2 = .000 2nd HALF 4 / 11 = .364 GAME = .308 REBOUNDS 1

HOME: ASSUMPTION

NO	NAME		FG	FGA	FT	FTA	DR	OR	TOT	PF	TP	A	TO	BLK	S	MIN
24	BUSB	F	5	12	2	4	5	4	9	2	12	1	1	0	1	32
30	ANDERSON	F	3	14	2	4	10	5	15	5	8	2	4	0	0	27
14	BURCEL	G	1	3	2	4	3	1	4	0	4	2	0	0	0	28
20	BUSBY	G	6	16	0	1	4	3	7	3	12	1	2	0	0	29
31	BROWN	G	3	7	0	1	3	0	3	2	6	0	3	0	1	27
50	CONWAY		1	2	0	0	4	0	4	1	2	0	1	0	0	6
11	FENCHESS		1	3	0	0	1	0	1	0	2	1	2	0	1	10
42	BILL		0	0	0	0	0	0	0	0	0	0	0	0	0	0
33	JONES		0	0	0	0	0	0	0	0	0	0	0	0	0	0
23	MORRIS		0	1	0	0	0	1	1	0	0	0	0	0	0	1
25	SCHNIDT		0	0	0	0	0	0	0	0	0	0	0	0	0	0
52	STRATHAN		0	0	0	0	0	0	0	0	0	0	0	0	0	0
TEAM REBOUNDS							3	0								
TOTALS			20	58	6	14	30	17	47	13	46	7	13	0	3	160

FGX: 1st HALF 10 / 31 = .323 2nd HALF 10 / 27 = .370 GAME = .345 DEADBALL
 FTS: 1st HALF 9 / 9 = .556 2nd HALF 1 / 5 = .200 GAME = .429 REBOUNDS 4

OFFICIALS: M DURBIN M CARTER

ATTENDANCE 2400
 TECHNICAL FOUL (S) 0

FRANKLIN SIMPSON 10 14 9 15 48
 ASSUMPTION 10 15 13 8 46

OFFICIAL NCAA BASKETBALL BOX SCORE

3-28-86

BOWLING GREEN KY

VISITORS: FRANKLIN SIMPSON

NO	NAME		FG	FGA	FT	FTA	DR	OR	TOT	PF	TP	A	TO	BLK	S	MIN
12	JOHNSON	F	2	5	0	0	0	1	1	1	4	1	1	0	0	16
24	COOK	F	0	4	0	0	1	1	2	1	0	3	0	1	0	15
54	DEAN	C	2	3	0	0	1	1	2	2	4	0	0	0	0	16
30	BOOCH	G	5	14	0	0	4	0	4	1	12	0	2	0	1	15
44	COOK	G	2	5	0	0	5	2	7	1	4	2	0	1	0	16
22	WOODWARD		0	0	0	2	0	0	0	1	0	0	0	0	0	1
40	HARRIS		0	0	0	0	0	0	0	0	0	0	0	0	0	1
25	HARRIS		0	0	0	0	0	0	0	0	0	0	0	0	0	0
10	FINN		0	0	0	0	0	0	0	0	0	0	0	0	0	0
32	SMITH		0	0	0	0	0	0	0	0	0	0	0	0	0	0
52	WRIGHT		0	0	0	0	0	0	0	0	0	0	0	0	0	0
15	DILLARD		0	0	0	0	0	0	0	0	0	0	0	0	0	0
TEAM REBOUNDS							1	1								

TOTALS 12 31 0 2 12 6 18 7 24 6 3 2 1 80

FGX: 1st HALF 12 / 31 =.387
FTX: 1st HALF 0 / 2 =.000

DEADBALL REBOUNDS 1

HOME: ASSUMPTION

NO	NAME		FG	FGA	FT	FTA	DR	OR	TOT	PF	TP	A	TO	BLK	S	MIN
24	BUSS	F	2	5	2	3	2	3	5	0	6	1	0	0	0	16
30	ANDERSONN	F	0	4	2	4	5	1	6	2	2	1	2	0	0	13
14	BURGEL	C	1	2	1	2	2	1	3	0	3	1	0	0	0	12
20	DUDDY	G	4	10	0	0	1	3	4	0	8	0	0	0	0	14
31	BROWN	G	1	4	0	0	2	0	2	1	2	0	1	0	0	11
50	CONWAY		1	2	0	0	2	0	2	0	2	0	0	0	0	5
11	FENCNESS		1	3	0	0	0	0	0	0	2	1	0	0	1	8
42	HILL		0	0	0	0	0	0	0	0	0	0	0	0	0	0
33	JONES		0	0	0	0	0	0	0	0	0	0	0	0	0	0
23	MORRIS		0	1	0	0	0	1	1	0	0	0	0	0	0	1
25	SCHNIDT		0	0	0	0	0	0	0	0	0	0	0	0	0	0
52	STRATHAN		0	0	0	0	0	0	0	0	0	0	0	0	0	0
TEAM REBOUNDS							1	0								

TOTALS 10 31 5 9 14 10 24 3 25 4 3 0 1 80

FGX: 1st HALF 10 / 31 =.323
FTX: 1st HALF 5 / 9 =.556
TECHNICAL FOUL (S) 0

DEADBALL REBOUNDS 3

FRANKLIN-SIMPSON 10 14
ASSUMPTION 10 15

1ST HALF
3-28-86

ASSUMPTION

VS

FRANKLIN SIMPSON

BOWLING GREE

TIME	ASSUMPTION	PLAY	SCORE	LEAD	FRANKLIN SIMPSON	PLAY
7:47			0-2	-2	JOHNSON LAYUP	
6:37			0-4	-4	GOOCH JUMPER	
5:29	BURCKEL LAYUP		2-4	-2		
4:59	DUDDY LAYUP (ANDERSONN)		4-4	TIE		
4:28					GOOCH FOULS (P1, T1)	
4:11	ANDERSONN 2FT (GOOD, MISS)		5-4	+1	JOHNSON FOULS SHOT (P1, T2)	
3:12	BURCKEL 2FT (MISS, GOOD)		6-4	+2	DEAN FOULS SHOT (P1, T3)	
2:37	RUSS LAYUP		8-4	+4		
2:01			8-6	+2	GOOCH RT CORNER (COOK)	
1:39			8-8	TIE	COOK LAYUP	
1:12	DUDDY LAYUP		10-8	+2		
0:08			10-10	TIE	DEAN LAYUP	
7:38			10-12	-2	GOOCH JUMPER (COOK)	
7:12					DEAN FOULS (P2, T4)	
6:55	BROWN JUMPER (FENCHESS)		12-12	TIE		
5:56	ANDERSONN 2FT (MISS, GOOD)		13-12	+1	COOK FOULS SHOT (P1, T5)	
5:45			13-14	-1	JOHNSON BASELINE	
5:32	DUDDY LAYUP		15-14	+1		
5:18	BROWN FOULS (P1, T1)					
4:57	ANDERSONN FOULS (P1, T2)					
4:38					TIME OUT	
4:38	RUSS 2FT (MISS, GOOD)		16-14	+2	COOK FOULS SHOT (P1, T6)	
4:06	CONWAY LAYUP		18-14	+4		
3:51			18-16	+2	COOK JUMPER (COOK)	
3:22	FENCHESS JUMPER (RUSS)		20-16	+4		
3:05	ANDERSONN FOULS SHOT (P2, T3)				WOODWARD 2FT (MISS, MISS)	
2:23			20-18	+2	DEAN LAYUP (JOHNSON)	
1:57	RUSS JUMPER		22-18	+4		
1:57	RUSS 1FT (GOOD)		23-18	+5	WOODWARD FOULS SHOT (P1, T7)	
1:49			23-20	+3	GOOCH JUMPER (COOK)	
1:00			23-22	+1	GOOCH RT CORNER (COOK)	
0:31	DUDDY JUMPER (BURCKEL)		25-22	+3		
0:04			25-24	+1	GOOCH JUMPER	

1ST HALF ENDS -- ROCKETS 25 WILDCATS 24

NUMBER OF TIES IN HALF 4

NUMBER OF LEAD CHANGES IN HALF 5

2ND HALF
3-28-66

ASSUMPTION

VS

FRANKLIN SIMPSON

BOWLING GREEN

TIME	ASSUMPTION	PLAY	SCORE	LEAD	FRANKLIN SIMPSON	PLAY
7:12			25-28	-1	COOK JUMPER	
6:50	BROWN TOP OF KEY (DUDDY)		27-26	+1		
6:34					DEAN FOULS (P3, T1)	
5:30	RUSS LAYUP		29-26	+3		
5:12	DUDDY LAYUP		31-26	+5		
4:58					TIME OUT	
4:44			31-28	+3	GOOCH JUMPER	
4:18	DUDDY FOULS (P1, T1)					
3:59					GOOCH FOULS (P2, T2)	
3:32	ANDERSONN LAYUP		33-28	+5		
3:18	BROWN LAYUP		35-28	+7		
3:18	BROWN 1FT (MISS)		35-28	+7	COOK FOULS SHOT (P2, T3)	
2:45	ANDERSONN LAYUP		37-28	+9		
2:33	ANDERSONN FOULS (P3, T2)					
2:06	RUSS FOULS (P1, T3)					
1:56			37-30	+7	COOK BASELINE	
1:32	BURCKEL 2FT (MISS, GOOD)		38-30	+8	GOOCH FOULS SHOT (P3, T4)	
1:18	DUDDY FOULS SHOT (P2, T4)				COOK 2FT (GOOD, MISS)	
0:37			38-33	+5	JOHNSON BASELINE (GOOCH)	
7:50	RUSS JUMPER		40-33	+7		
7:36			40-35	+5	COOK JUMPER	
6:44			40-37	+3	COOK BASELINE	
5:56	RUSS FOULS SHOT (P2, T5)				COOK 2FT (GOOD, MISS)	
5:31	RUSS JUMPER		42-38	+4		
5:19	CONWAY FOULS SHOT (P1, T6)				DEAN 2FT (GOOD, MISS)	
5:03			42-41	+1	COOK LAYUP	
4:49	RUSS (1+1) (MISS)		42-41	+1	JOHNSON FOULS (P2, T5)	
3:56			42-43	-1	COOK BASELINE	
3:27	TIME OUT					
3:27	ANDERSONN FOULS (P4, T7)				JOHNSON (1+1) (MISS)	
3:25	DUDDY (1+1) (MISS)		42-43	-1	JOHNSON FOULS (P3, T6)	
2:31			42-45	-3	GOOCH JUMPER	
2:07	DUDDY JUMPER (ANDERSONN)		44-45	-1		
1:54			44-47	-3	COOK BASELINE	
1:45	TIME OUT					
1:26	BROWN FOULS (P2, T8)				COOK (1+1) (GOOD, MISS)	
1:14					TIME OUT	
0:26	ANDERSONN LAYUP (BURCKEL)		46-48	-2		
0:24	TIME OUT					
0:21	DUDDY FOULS (P3, T9)				COOK (1+1) (MISS)	
0:07	TIME OUT					
0:07	ANDERSONN FOULS (P5, T10)				COOK (1+1) (MISS)	

GAME ENDS -- ROCKETS 46 WILDCATS 48

NUMBER OF TIES IN HALF 0

NUMBER OF LEAD CHANGES IN HALF 3

QUICKIE BASKETBALL STATISTICS

First Half



Second Half
(Circle one)

Final

Franklin-Simpson
Visitors

Assumption
Home

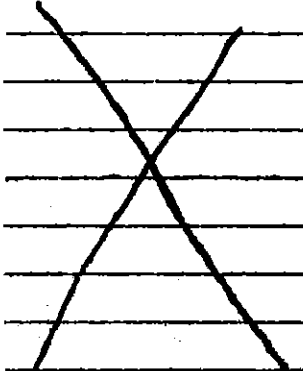
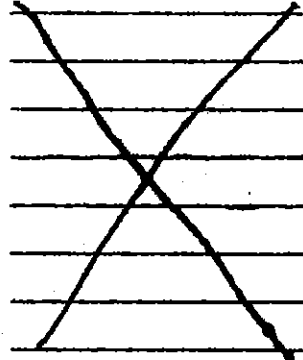
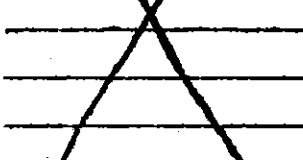
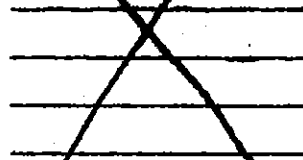
Team: Score
Field Goals (Made/Att./Pct.)	<u>13 - 31 - 41.9%</u>	<u>11 - 31 - 35.5%</u>
Free Throws (Made/Att./Pct.)	<u>- -</u>	<u>- -</u>
Rebounds
Fouls

Individual: Scoring Leaders		
Rebounding Leaders		
Three or More Fouls		

Shot Chart

Team Assumption

Team Franklin Simpson

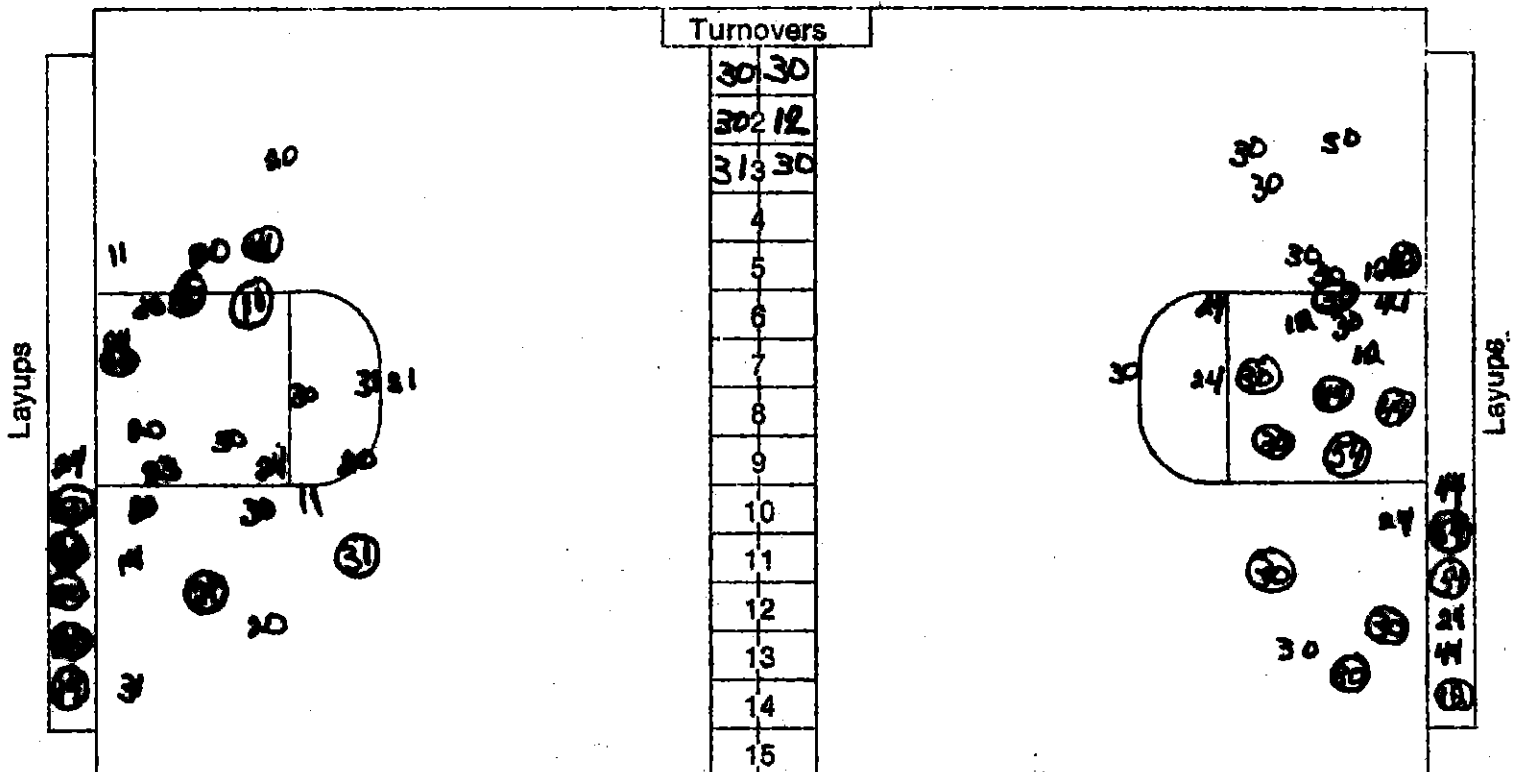

QUICKIE BASKETBALL STATISTICS

First Half

~~Second Half~~
(Circle one)

Final

	<u>48</u>	<u>46</u>
Team: Score.....	Visitors <i>Franklin-Simpson</i>	Home <i>Assumption</i>
Field Goals (Made/Att./Pct.).....	<i>10 - 27 - 37</i>	<i>10 - 27 - 37</i>
Free Throws (Made/Att./Pct.).....	- -	- -
Rebounds.....	_____	_____
Fouls.....	_____	_____

Individual: Scoring Leaders	_____	_____
_____	_____	_____
Rebounding Leaders.....	_____	_____
_____	_____	_____
Three or More Fouls	_____	_____
_____	_____	_____

Shot Chart

Team *Franklin-Simpson*

Team *Assumption*

